

THE LAND & PROPERTY SERVICES INTELLECTUAL PROPERTY IS CROWN COPYRIGHT AND IS REPRODUCED WITH THE PERMISSION OF LAND & PROPERTY SERVICES UNDER DELEGATED AUTHORITY FROM THE CONTROLLER OF HER MAJESTY'S STATIONERY OFFICE, © CROWN COPYRIGHT AND DATABASE RIGHT 2015 LICENCE NO. 242.

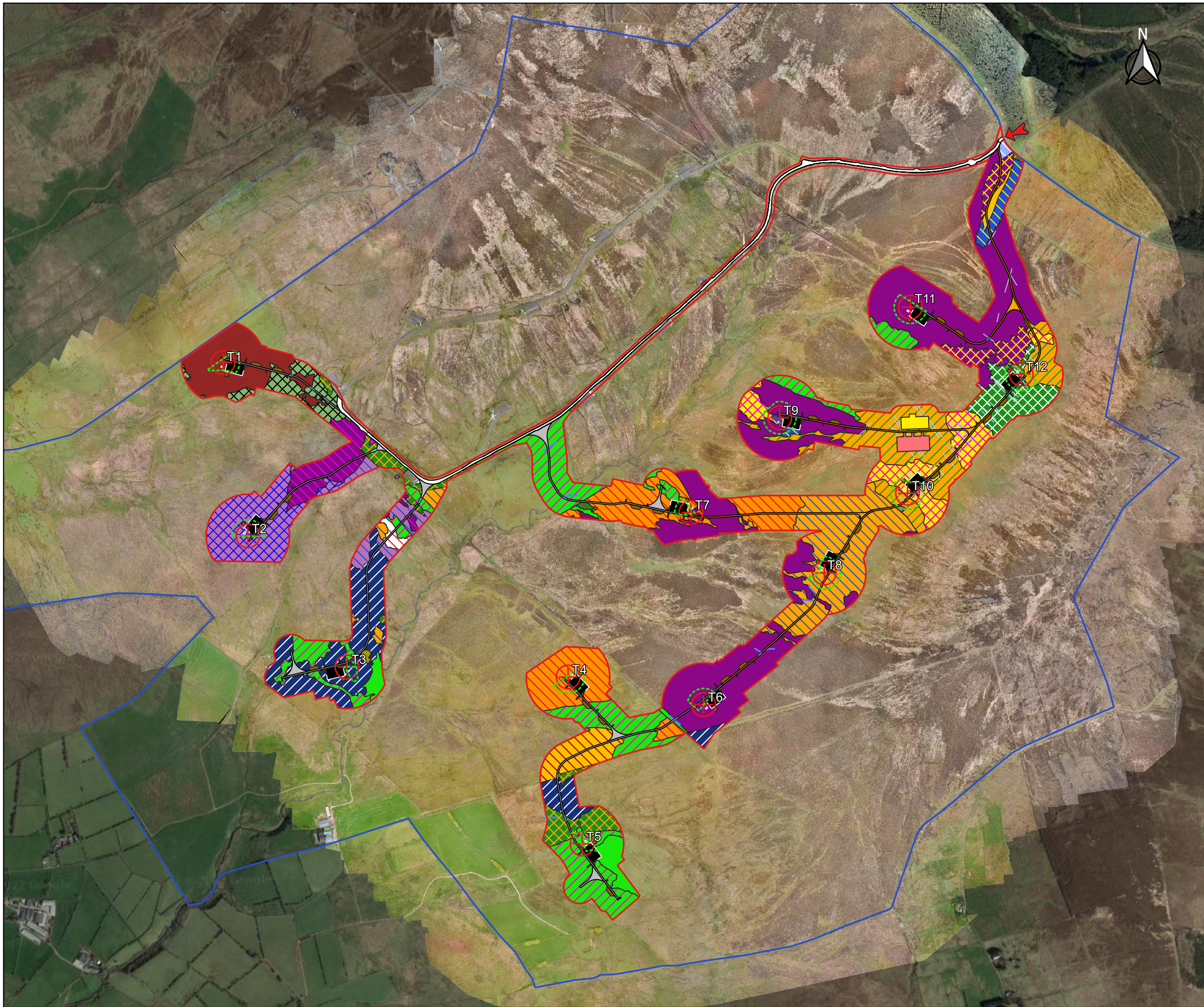

KEY	
[Red box]	SITE ENTRANCE
[Blue outline]	LAND UNDER APPLICANT CONTROL
[Red outline]	PLANNING APPLICATION BOUNDARY
[Red line]	WIND TURBINE LOCATION
[Blue line]	WATERCOURSE CROSSING
[Dashed green line]	WIND TURBINE MICROSITING
[Orange box]	INDICATIVE NEW FLOATED TRACK
[White box]	UPGRADED SITE TRACK
[Grey box]	NEW SITE TRACKS
[Brown box]	TEMPORARY HARDSTANDING AREA
[Black box]	PERMANENT HARDSTANDING AREA
[Blue box]	EXISTING SUBSTATION
[Pink box]	TEMPORARY CONSTRUCTION COMPOUND & BATTERY STORAGE
[Yellow box]	CONTROL BUILDING & SUBSTATION COMPOUND WITH PERMANENT HARDSTANDING AREA
[Pink box]	EXISTING METEOROLOGICAL MAST
[Blue line]	WATERWAY
[Blue line]	GWDE
[Blue box]	M4 FLUSH
[Orange box]	TRANSITIONAL HABITAT
[Purple box]	M19 BLANKET BOG
[Purple box]	M19 U5 MOSAIC
[Purple box]	M19 M25 MOSAIC
[Purple box]	M19a, M15, M23a, BLANKET BOG, WET HEATH, RUSH PASTURE MOSAIC
[Purple box]	H9
[White box]	NO HABITAT CLASSIFICATION
[Green box]	U5a
[Green box]	M6
[Brown box]	MG7
[Orange box]	M15
[Orange box]	M20a
[Orange box]	M23a
[Orange box]	M23a RUSH PASTURE
[Orange box]	M23a, U4b RUSH PASTURE ACID GRASSLAND MOSAIC
[Green box]	M23b
[Blue box]	M25a
[Blue box]	M25 MOLINIA MIRE
[Green box]	MG10a
[Green box]	MG10 RUSH PASTURE
[Green box]	MG10a M23a MOSAIC
[Green box]	MG10a M23b MOSAIC
[Green box]	MG10a, U4b, RUSH PASTURE, ACID GRASSLAND MOSAIC

SURVEYORS

**Blackstaff Ecology**

DRAWING NUMBER

COORDS **TM65 IRISH GRID**

PURPOSE **ENVIRONMENTAL STATEMENT**

SCALE **1:11,000** ORIGINAL PLOT SIZE **A3**

PROJECT TITLE

**CARNBUCK WIND FARM**

**FIGURE 6.4**  
**NVC PHASE TWO**  
**HABIAT SURVEY MAP**

THIS DRAWING IS THE PROPERTY OF RENEWABLE ENERGY SYSTEMS LIMITED AND NO REPRODUCTION MAY BE MADE IN WHOLE OR IN PART WITHOUT PERMISSION

CLIENT

**RES**